

Patient report

Bio-Rad DATE: 01/02/2020
D-10 TIME: 12:01 PM
S/N: #DC2K755917 Software version: 4.30-2
Sample ID: 10501523
Injection date 01/02/2020 11:29 AM
Injection #: 13 Method: HbA1c
Rack #: --- Rack position: 4

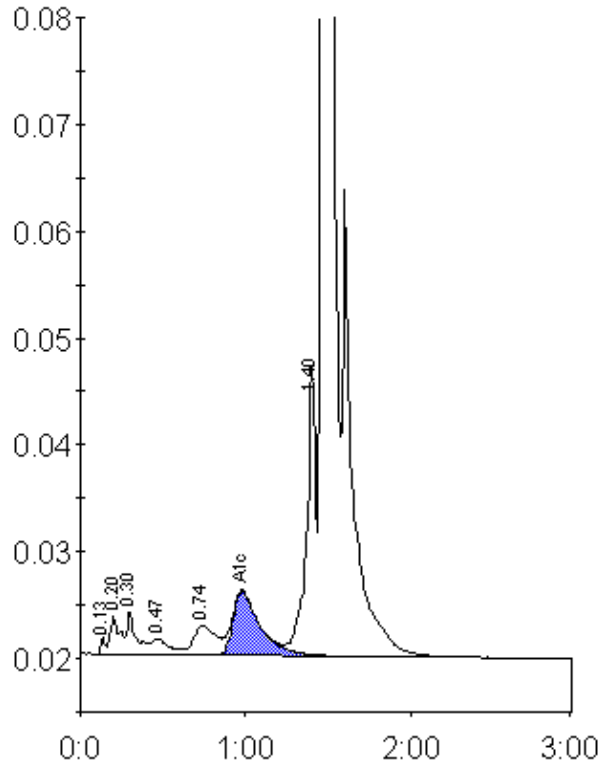

Peak table - ID: 10501523

Peak	R.time	Height	Area	Area %
Unknown	0.13	1667	3038	0.2
A1a	0.20	3564	14300	0.8
A1b	0.30	4139	16692	0.9
F	0.47	1544	11614	0.6
LA1c/CHb-1	0.74	2743	26467	1.4
A1c	0.98	6024	69574	5.5
P3	1.40	27137	104670	5.5
A0	1.46	467540	1640014	86.9
Total Area:		1886370		

Concentration:	%
A1c	5.5